

Ward's Frog (Male) Model

Rana catesbeiana

470014-416

Key to Anatomical Features

Head

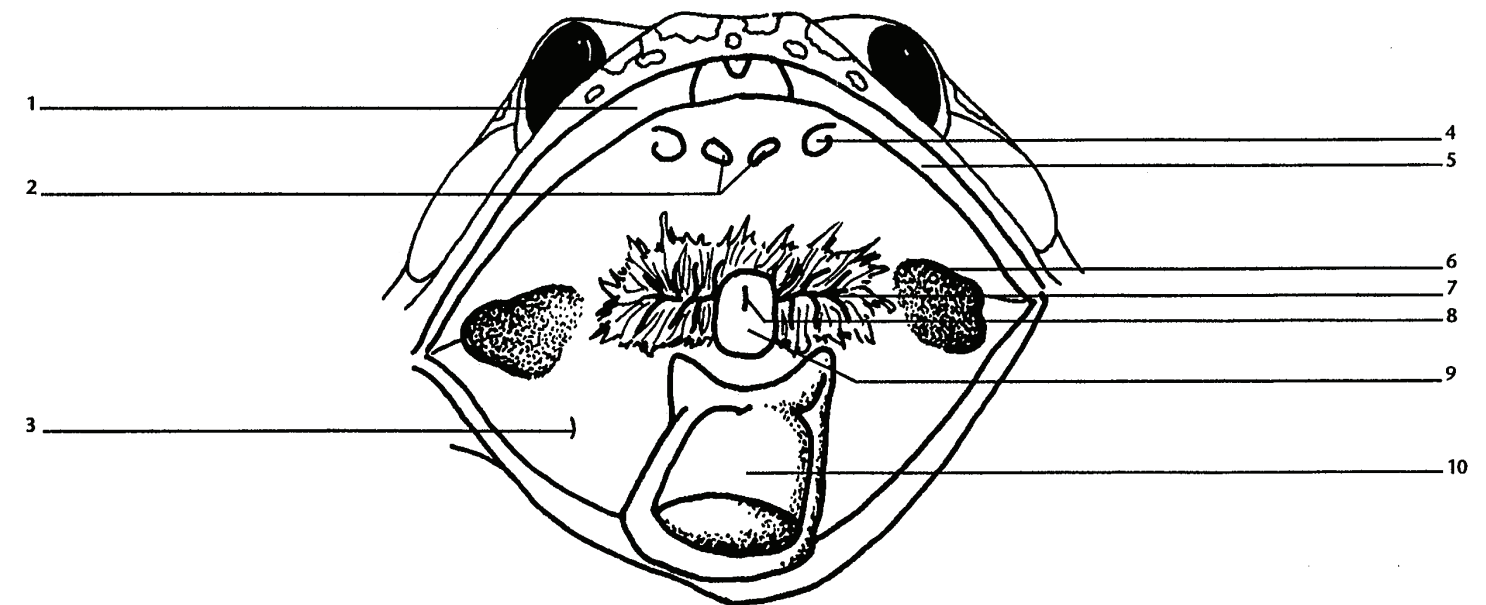

1. Maxillary Teeth
2. Vomerine Teeth
3. Opening of Vocal Sac
4. Internal Nares
5. Palatine Ridge
6. Opening of Eustachian Tube
7. Opening of Esophagus
8. Glottis
9. Laryngeal Prominence
10. Tongue

Frog (Male)

Rana catesbeiana

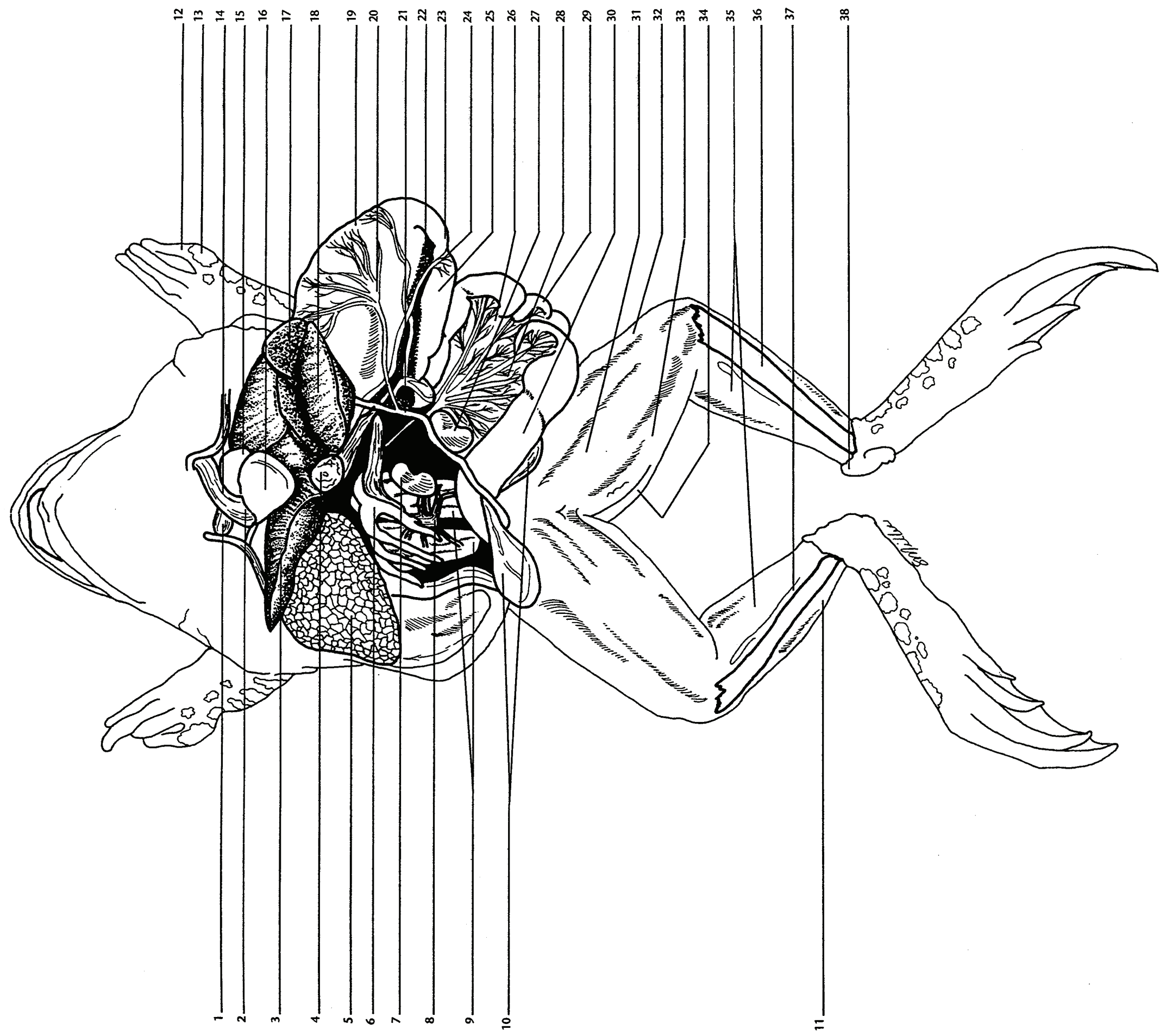

- | | | | |
|--------------------------------------|--------------------------------------|---------------------------|------------------------|
| 1. Truncus Arteriosus - Right Branch | 11. Tibialis Anterior | 21. Ventral Abdominal (V) | 31. Adductor Magnus |
| 2. Truncus Arteriosus | 12. Thumb (Pollex) | 22. Pancreas | 32. Triceps Femoris |
| 3. Liver - Right Lobe | 13. Thumb Pad | 23. Pyloris | 33. Gracilis Major |
| 4. Gall Bladder | 14. Truncus Arteriosus - Left Branch | 24. Gastric (V) | 34. Gracilis Minor |
| 5. Right Lung | 15. Left Atrium | 25. Duodenum | 35. Gastrocnemius |
| 6. Fat Bodies | 16. Ventricle | 26. Mesentery | 36. Tibio-Fibula |
| 7. Testis | 17. Liver - Left Anterior Lobe | 27. Spleen | 37. Tibialis Posterior |
| 8. Posterior Vena Cava | 18. Liver - Left Posterior Lobe | 28. Mesenteric (A & V) | 38. Achilles Tendon |
| 9. Right and Left Kidney | 19. Stomach | 29. Small Intestine | |
| 10. Urinary Bladder | 20. Gastric (A) | 30. Large Intestine | |