

Ward's Frog (Female) Model

Rana catesbeiana

470014-418

Key to Anatomical Features

Head

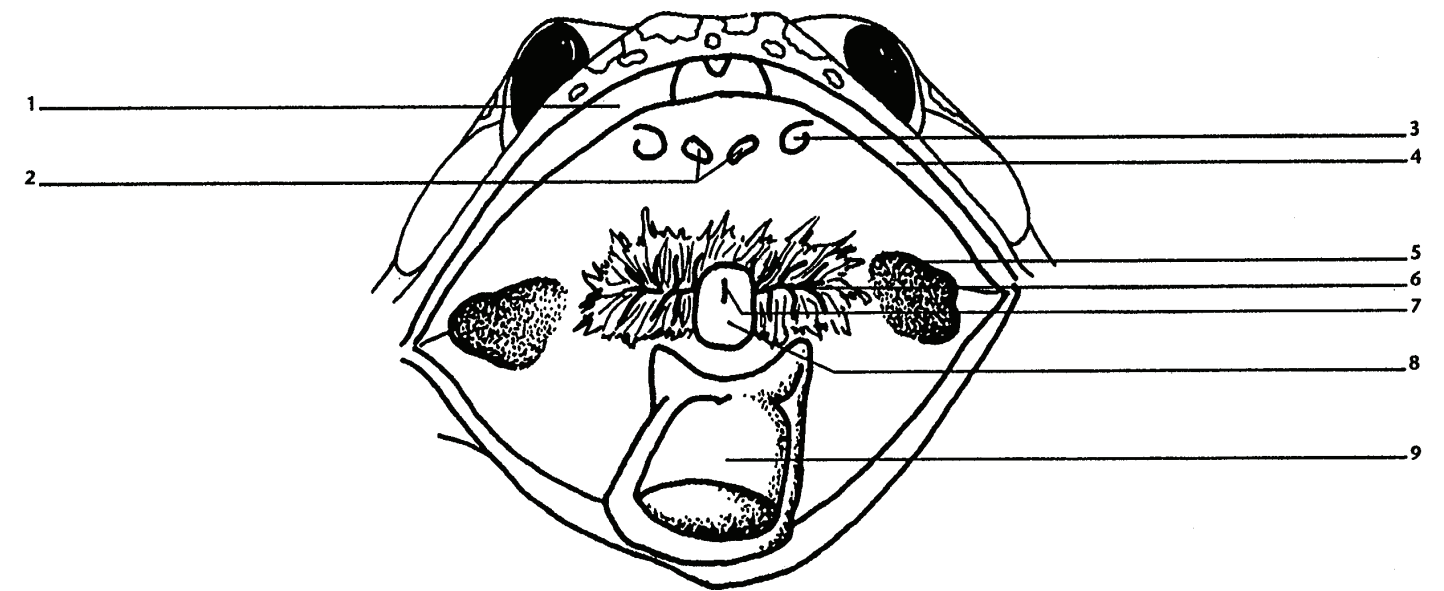

1. Maxillary Teeth
2. Vomerine Teeth
3. Internal Nares
4. Palatine Ridge
5. Opening of Eustachian Tube
6. Opening of Esophagus
7. Glottis
8. Laryngeal Prominence
9. Tongue

Frog (Female)

Rana catesbeiana

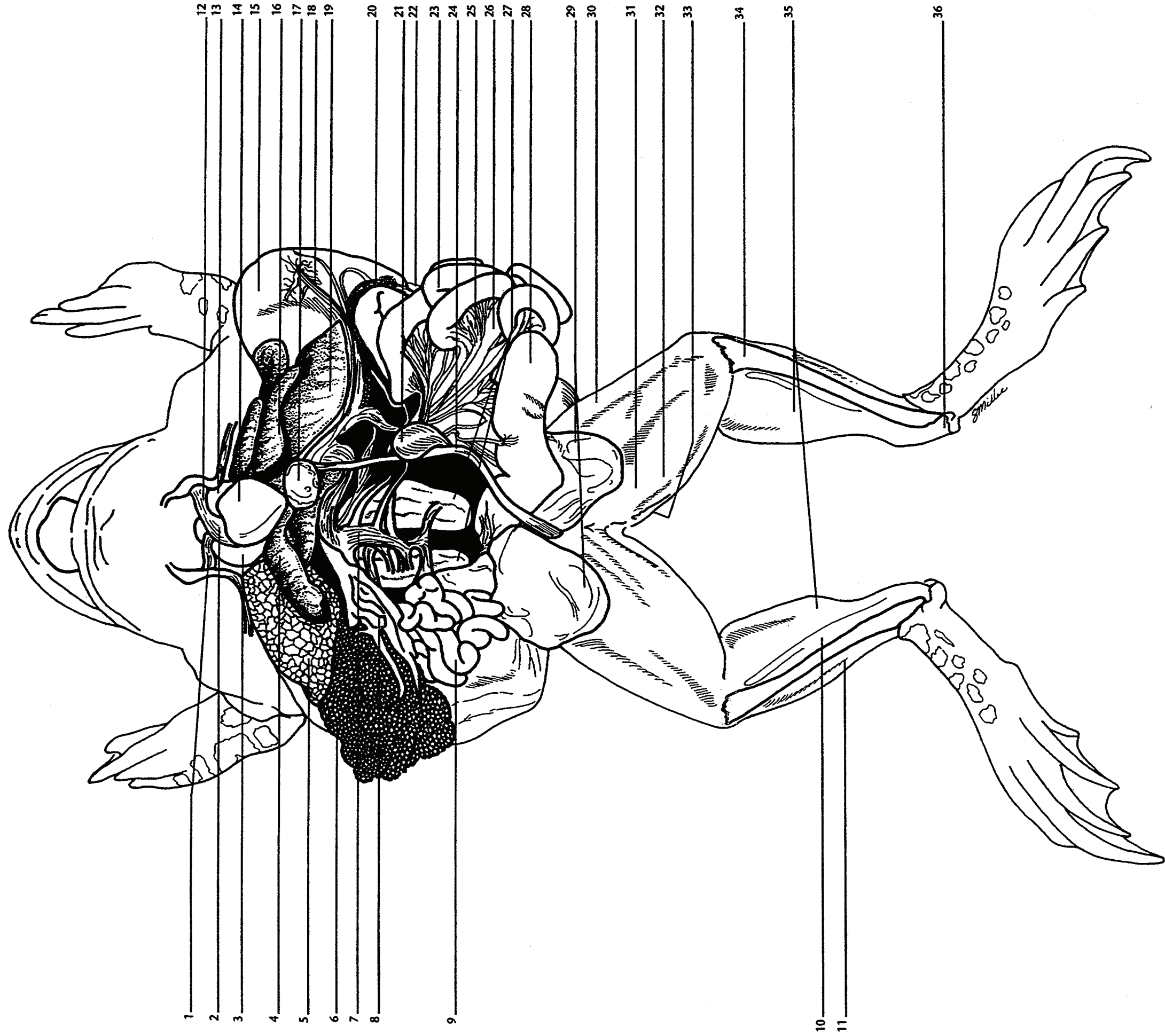

1. _____
2. _____
3. _____
4. _____
5. _____
6. _____
7. _____
8. _____
9. _____
10. _____
11. _____
12. _____
13. _____
14. _____
15. _____
16. _____
17. _____
18. _____
19. _____
20. _____
21. _____
22. _____
23. _____
24. _____
25. _____
26. _____
27. _____
28. _____
29. _____
30. _____
31. _____
32. _____
33. _____
34. _____
35. _____
36. _____

- | | | | |
|--------------------------------------|--------------------------------------|---------------------------------|---------------------|
| 1. Truncus Arteriosus - Right Branch | 10. Tibialis Posterior | 19. Liver - Left Posterior Lobe | 28. Large Intestine |
| 2. Truncus Arteriosus | 11. Tibialis Anterior | 20. Pancreas | 29. Urinary Bladder |
| 3. Right Atrium | 12. Truncus Arteriosus - Left Branch | 21. Spleen | 30. Triceps Femoris |
| 4. Liver - Right Lobe | 13. Left Atrium | 22. Pylorus | 31. Adductor Magnus |
| 5. Right Lung | 14. Ventricle | 23. Small Intestine | 32. Gracilis Major |
| 6. Egg Mass in Ovary | 15. Stomach | 24. Ventral Abdominal (V) | 33. Gracilis Minor |
| 7. Posterior Vena Cava | 16. Liver - Left Anterior Lobe | 25. Mesenteric (A & V) | 34. Tibio-Fibula |
| 8. Fat Bodies | 17. Gall Bladder | 26. Mesentery | 35. Gastrocnemius |
| 9. Oviduct | 18. Gastric (A & V) | 27. Right & Left Kidneys | 36. Achilles Tendon |